

ALEXANDER'S

Fifths

New

SCOTCH & IRISH

REELS & HORNPIPIES

Arranged for the

Violin or Flute.

BY AN

EMINENT PROFESSOR.

*Ent. Sta. Hall.*

*Price 1/-*

*London, Published by J. ALEXANDER, 101, Leadenhall Str.*

*& may be had at M. Kennedy's, 31A, Oxford S.*

JACK SHEPPARD'S HORNPIPE.

W.J.

1.

MORRISH DONNIVAN'S REEL.

W.J.

2.

Flute 8<sup>va</sup> *CAPTAIN M<sup>c</sup> CLOUDES REEL.*

D.C

*THE SCOTCHMAN'S GARTER.*

D.C.

# THE BLACK WATER FALL.

3

5.

D.C.

This block contains the musical notation for the first piece, 'The Black Water Fall'. It consists of three staves of music in treble clef, with a key signature of one sharp (F#) and a common time signature (C). The first staff begins with a measure number '5.' and a fermata over the first note. The music is a continuous melody of eighth and sixteenth notes. The third staff concludes with a double bar line and the instruction 'D.C.' (Da Capo).

# MISS CAMPBELL'S REEL.

6.

D.C.

This block contains the musical notation for the second piece, 'Miss Campbell's Reel'. It consists of three staves of music in treble clef, with a key signature of one sharp (F#) and a common time signature (C). The first staff begins with a measure number '6.' and a fermata over the first note. The music is a continuous melody of eighth and sixteenth notes. The third staff concludes with a double bar line and the instruction 'D.C.' (Da Capo).

*LORD EGLINGTON'S HORNPIPE.**LADY ANCRAIN'S HORNPIPE.*

# MRS O' SULLIVAN'S REEL.

9.

D.C.

# PADDY Mc NAMARA'S REEL.

10.

8

# CAPTAIN Mc DUFF.

11.

D.C

# LADY JOHNSTON'S REEL.

12.

D.C

LADY BATESON'S REEL.

D.C.

THE MARQUIS OF HUNTLY'S REEL.

D.C.

# MADAME GRAZI'S HORNPIPE.

15.

# MISS JOHNSTON'S REEL.

16.

LADY MARY DRUMMOND'S REEL.

9

W. J.

17.

D.C.

LADY DOUGLAS'S REEL.

W. J.

18.

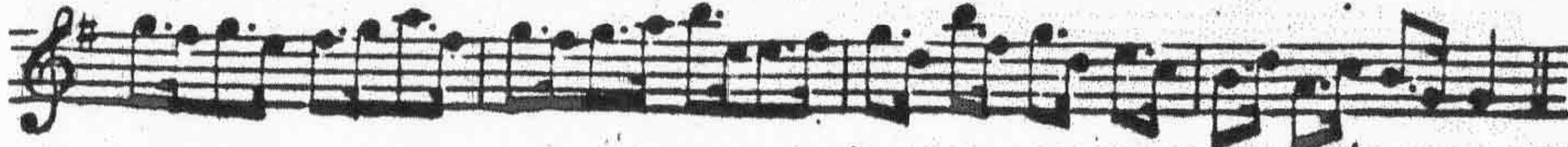
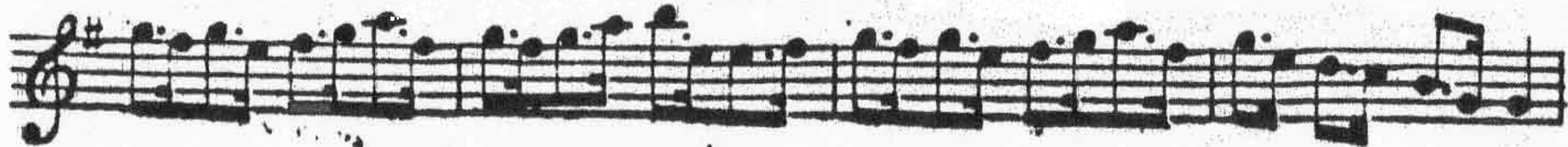
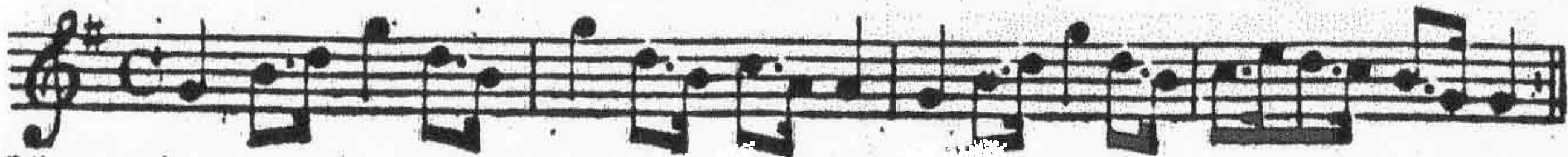

# LORD JOHN MURRAY'S REEL.

19.

# BONNIE LADIE.

20.

D.C.

# THE HIGHLAND LASSIES.

21.

Fl 8va

*loco*

O'ER YOUNG TO MARRY YET.

D.C.

22.

THE LOWLANDERS HUNT.

D.C.

23.

*THE NORTHUMBERLAND HORNPIPE.*

W.J.

24.

*SCAMMARONIAN REEL.*

25.

# THE LIVERPOOL HORNPIPE.

26.

# REEL OF TULLOCH-GORUM.

27.

# LADY MOUNTGOMERY'S REEL.

28

# DUSTY BOB.

29

Fl: 8va CAPTAIN M: BANES REEL.

30.

loco

D.C.

THE BLUE RIBON.

31.

# SIR CHARLES SEDLEY'S REEL.

32.

F1:8va

D.C.

# BONNIE ANN.

33.

*BLUESKIN'S HORNPIPE.*

W. J. 17

35.

*LADY HARRINGTON'S REEL.*

36.

D.C.

Fl: 8va **JOHNEY Mc GREGGER.**

36. *loco*

Fl: 8va **THE MILLER OF DRONE.**

37. *loco.*

# DROWSY. MOGGIE.

GOOD MORNING TO YOUR NIGHT CAP.

**LADY GEORGE SACKVILLE'S HORNPIPE.**

10.

**LORD CAMDEN'S HORNPIPE.**Fl: 8<sup>va</sup> to the end.

11.

# LADY BATEMAN'S HORNPIPE.

42.

# THE ISLANDERS' RANT.

W. J.

43.

## KITTY IN THE LANE.

W.J.

## RYAN'S RANT.

## BEHIND THE BUSH IN THE GARDEN.

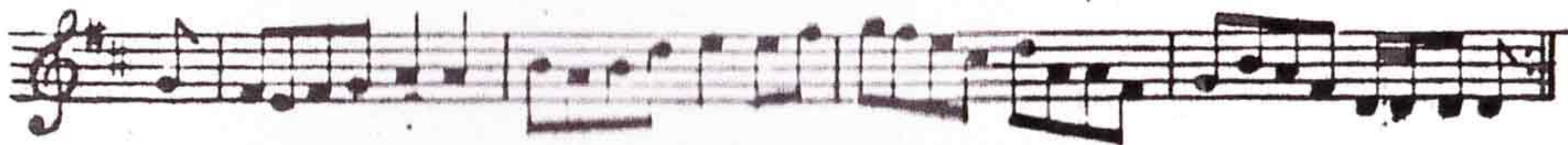

SECOND WELLINGTON.

47.

D.C.

This block contains the musical notation for measures 47 through 50 of the piece 'SECOND WELLINGTON'. It consists of three staves of music in a treble clef with a key signature of one flat (B-flat) and a common time signature (C). The notation includes various note values, rests, and phrasing slurs. The piece concludes with a double bar line and the initials 'D.C.' (Da Capo).

BIDDY BRADING.

W. J.

48.

D.C.

This block contains the musical notation for measures 48 through 50 of the piece 'BIDDY BRADING'. It consists of three staves of music in a treble clef with a key signature of two sharps (F# and C#) and a common time signature (C). The notation includes various note values, rests, and phrasing slurs. The piece concludes with a double bar line and the initials 'D.C.' (Da Capo).

## THE HILLS OF BONNIE DOWN.

W. J.

## PRETTY GIRLS OF MONAGHAN.

